

ALTO SAX. I

SISTER SADIE

ST

UNIS

TO Coda

||

ALTO I (2)

DE / **Solo** (4) (8)

DOM 5th Bb7 (12) (15)

(4) (8)

15

3rd

Solo

D.S.
Al CODA

WITH REPEAT

CODA.

N.B. LETTERS F TO G MAY BE OPENED FOR SOLOS. IF SO, LETTER **G** WILL

ALTO SAX 2

SISTER SADIE.

2. C

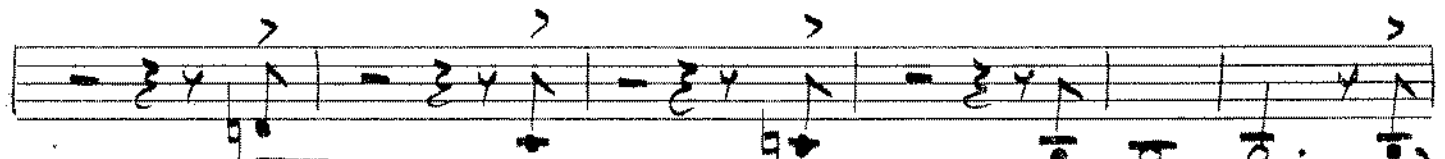

DE ALTO 1 JAZZ

6 32

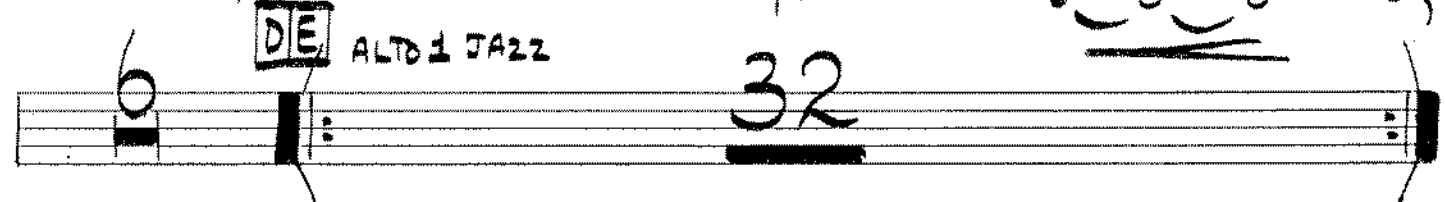

E G

3

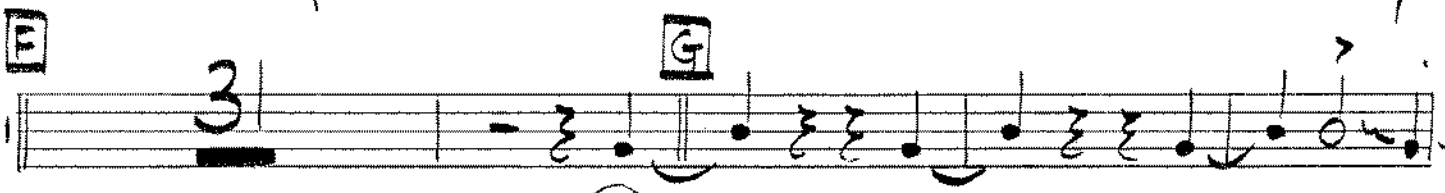

(mp)

3

3

7

f

3

H

f

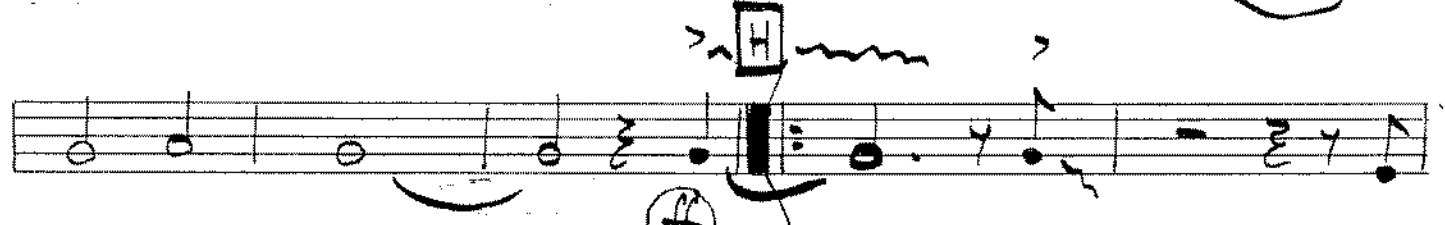

3

SISTOR SAOIE . ACTO 2 . VAGE 3 ,

Two empty musical staves.

Two empty musical staves.

1ST TENOR SAX

SISTER SADIE,

SISTER SADIE . T. 1. PAGE 2.

D.S. AL FINE CODA.

TENOR SAX. 2

SISTER SADIE.

DE

2ND TIME ONLY

PLAY BOTH TIMES

f

CODA

**A. G. S.
A. G. S.**

3. LETTERS F TO G MAY BE OPENED FOR SWAC. IF SO LETTER G WILL BE ON CUE.

BARITONE SAX

SISTER SADIE.

DE (2ND TIME ONLY)

D.S.
AL CODA

CODA

3. LETTERS F TO G MAY BE OPENED FOR SOLOS. IF SO LETTER G WILL RE ON CUE

LEAD TROMBONE (1)

SISTER SADIE.

- PLAY 2 TIMES**: A circled instruction above the fourth staff.
- mp**: A circled marking above the sixth staff.
- ff**: A circled marking above the seventh staff.
- 6**: A circled marking above the eighth staff.

D.S.
AL. CODA

LETTERS F TO G MAY BE OPENED FOR SOLD'S. IF SO LETTER G WILL BE ON CUI

TROMBONE 2.

SISTER SADIE.

SISTER SADIE. PAGE 2. TBN 2

PLAY BOTH
TIMES

3

F#

3RD TROMBONE.

SISTER SADIE.

DE (2ND TIME ONLY)

(PLAY BOTH TIMES)

(OPT SLOW)

(4) (8) (12) 16

C7 // G7 // C7 // Bb7 // A7 //

(4) (8)

A7 // G7 // //

G

mp

(3)

ff

CODA.

B. LETTERS F TO G MAY BE OPENED FOR SOLOS. IF SO LETTER G WILL BE ON C4

BONO 4

SISTER SADIE

2+ ONLY

F

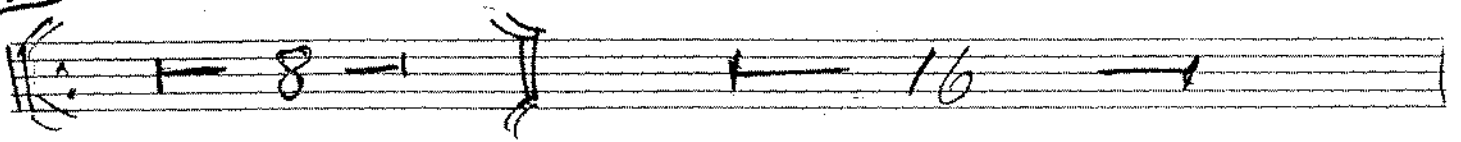

G

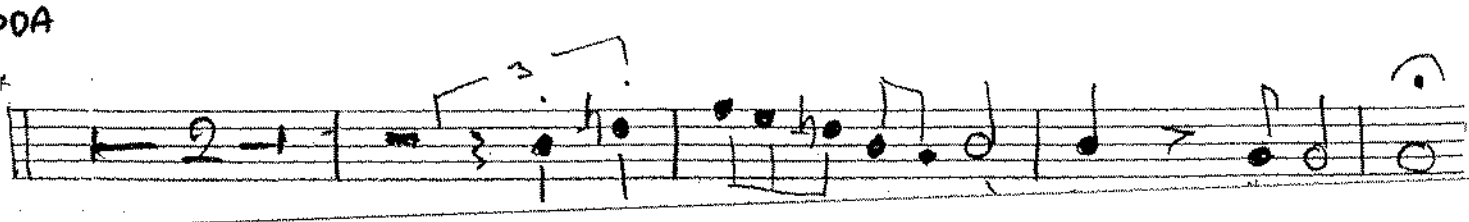
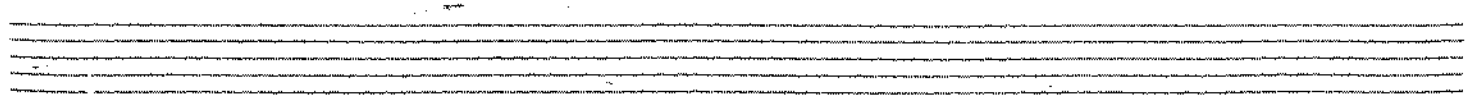
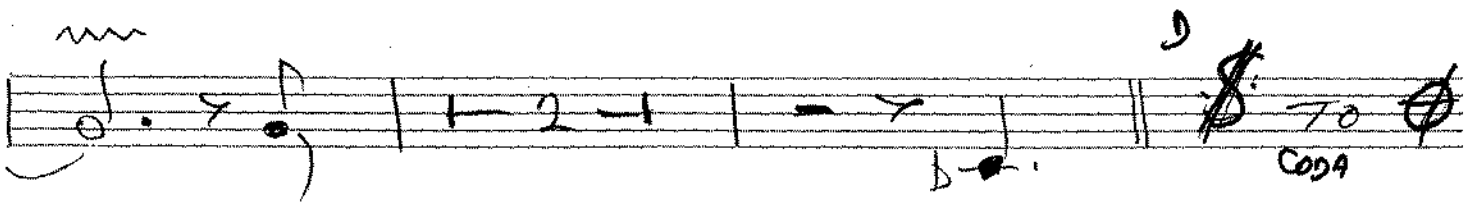
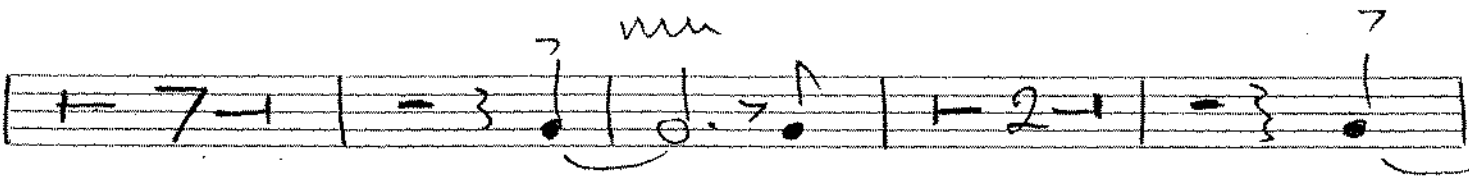
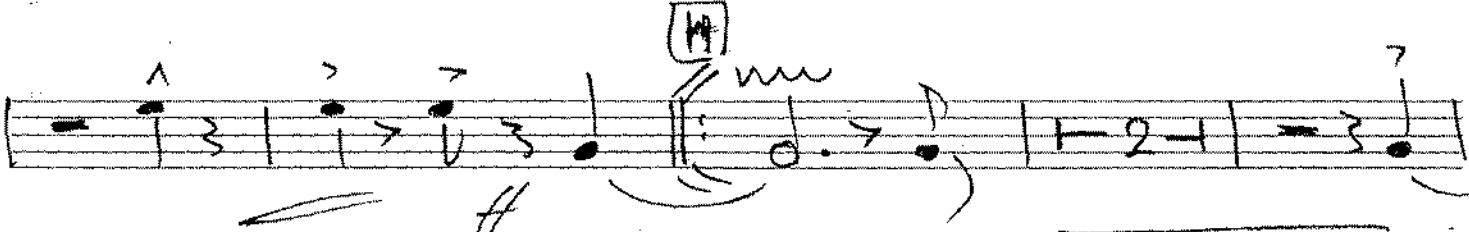
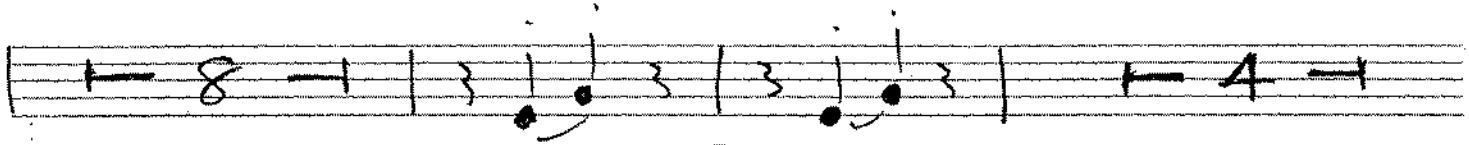

TRUMPET 1

SISTER SADIE.

OPT. TACIT.

(S)

A

PLAY $\frac{3}{7}$

(TO CODA)

10 20 C

DE

AND TIME ONLY

PLAY BOTH TIMES

8va 2ND TIME

mp

mp

mp

8va

TRUMPET 2°

SISTER SADIE.

S.

(PLAY BOTH TIMES)

TRUMPET 3rd JAZZ.

SISTER SADIE.

A OPTIONAL TACIT

B JAZZ SOLO

(4)

C

(4)

(8)

2ND TIME ONLY

PLAY BOTH TIMES

mp

3

ff

1. B. LETTERS F TO G MAY BE OPENED FOR SOLOS, IF SO LETTER G WILL BE ON

TRUMPET 1^o

SISTER SADIE.

- A large handwritten letter **S** is written above the first staff.
- A circled **mf** is written below the first staff.
- A circled **f** is written below the second staff.
- A circled **f** is written below the third staff.
- A circled **f** is written below the fourth staff.
- A circled **f** is written below the fifth staff.
- A circled **f** is written below the sixth staff.
- A circled **f** is written below the seventh staff.
- A circled **f** is written below the eighth staff.
- A circled **f** is written below the ninth staff.
- A circled **f** is written below the tenth staff.
- A circled **f** is written below the eleventh staff.
- A circled **f** is written below the twelfth staff.
- A circled **f** is written below the thirteenth staff.
- A circled **f** is written below the fourteenth staff.
- A circled **f** is written below the fifteenth staff.
- A circled **f** is written below the sixteenth staff.
- A circled **f** is written below the seventeenth staff.
- A circled **f** is written below the eighteenth staff.
- A circled **f** is written below the nineteenth staff.
- A circled **f** is written below the twentieth staff.
- A circled **f** is written below the twenty-first staff.
- A circled **f** is written below the twenty-second staff.
- A circled **f** is written below the twenty-third staff.
- A circled **f** is written below the twenty-fourth staff.
- A circled **f** is written below the twenty-fifth staff.
- A circled **f** is written below the twenty-sixth staff.
- A circled **f** is written below the twenty-seventh staff.
- A circled **f** is written below the twenty-eighth staff.
- A circled **f** is written below the twenty-ninth staff.
- A circled **f** is written below the thirtieth staff.
- A circled **f** is written below the thirty-first staff.
- A circled **f** is written below the thirty-second staff.
- A circled **f** is written below the thirty-third staff.
- A circled **f** is written below the thirty-fourth staff.
- A circled **f** is written below the thirty-fifth staff.
- A circled **f** is written below the thirty-sixth staff.
- A circled **f** is written below the thirty-seventh staff.
- A circled **f** is written below the thirty-eighth staff.
- A circled **f** is written below the thirty-ninth staff.
- A circled **f** is written below the fortieth staff.
- A circled **f** is written below the forty-first staff.
- A circled **f** is written below the forty-second staff.
- A circled **f** is written below the forty-third staff.
- A circled **f** is written below the forty-fourth staff.
- A circled **f** is written below the forty-fifth staff.
- A circled **f** is written below the forty-sixth staff.
- A circled **f** is written below the forty-seventh staff.
- A circled **f** is written below the forty-eighth staff.
- A circled **f** is written below the forty-ninth staff.
- A circled **f** is written below the fiftieth staff.
- A circled **f** is written below the fifty-first staff.
- A circled **f** is written below the fifty-second staff.
- A circled **f** is written below the fifty-third staff.
- A circled **f** is written below the fifty-fourth staff.
- A circled **f** is written below the fifty-fifth staff.
- A circled **f** is written below the fifty-sixth staff.
- A circled **f** is written below the fifty-seventh staff.
- A circled **f** is written below the fifty-eighth staff.
- A circled **f** is written below the fifty-ninth staff.
- A circled **f** is written below the sixtieth staff.
- A circled **f** is written below the sixty-first staff.
- A circled **f** is written below the sixty-second staff.
- A circled **f** is written below the sixty-third staff.
- A circled **f** is written below the sixty-fourth staff.
- A circled **f** is written below the sixty-fifth staff.
- A circled **f** is written below the sixty-sixth staff.
- A circled **f** is written below the sixty-seventh staff.
- A circled **f** is written below the sixty-eighth staff.
- A circled **f** is written below the sixty-ninth staff.
- A circled **f** is written below the seventieth staff.
- A circled **f** is written below the seventy-first staff.
- A circled **f** is written below the seventy-second staff.
- A circled **f** is written below the seventy-third staff.
- A circled **f** is written below the seventy-fourth staff.
- A circled **f** is written below the seventy-fifth staff.
- A circled **f** is written below the seventy-sixth staff.
- A circled **f** is written below the seventy-seventh staff.
- A circled **f** is written below the seventy-eighth staff.
- A circled **f** is written below the seventy-ninth staff.
- A circled **f** is written below the eightieth staff.
- A circled **f** is written below the eighty-first staff.
- A circled **f** is written below the eighty-second staff.
- A circled **f** is written below the eighty-third staff.
- A circled **f** is written below the eighty-fourth staff.
- A circled **f** is written below the eighty-fifth staff.
- A circled **f** is written below the eighty-sixth staff.
- A circled **f** is written below the eighty-seventh staff.
- A circled **f** is written below the eighty-eighth staff.
- A circled **f** is written below the eighty-ninth staff.
- A circled **f** is written below the ninetieth staff.
- A circled **f** is written below the ninety-first staff.
- A circled **f** is written below the ninety-second staff.
- A circled **f** is written below the ninety-third staff.
- A circled **f** is written below the ninety-fourth staff.
- A circled **f** is written below the ninety-fifth staff.
- A circled **f** is written below the ninety-sixth staff.
- A circled **f** is written below the ninety-seventh staff.
- A circled **f** is written below the ninety-eighth staff.
- A circled **f** is written below the ninety-ninth staff.
- A circled **f** is written below the hundredth staff.

The score includes several section markers and performance instructions:

- A circled **A** is written below the second staff.
- A circled **B** is written below the fifth staff.
- A circled **C** is written below the eighth staff.
- A circled **D** is written below the thirteenth staff.
- A circled **E** is written below the thirteenth staff.
- The instruction **TO CODA** is written above the fifth staff.
- The instruction **(2ND TIME ONLY)** is written above the thirteenth staff.
- There are several circled **3** and **2** markings, likely indicating triplet or doublet rhythms.
- There are several circled **10** markings, likely indicating fingerings.
- There are several circled **20** markings, likely indicating fingerings.
- There are several circled **30** markings, likely indicating fingerings.
- There are several circled **40** markings, likely indicating fingerings.
- There are several circled **50** markings, likely indicating fingerings.
- There are several circled **60** markings, likely indicating fingerings.
- There are several circled **70** markings, likely indicating fingerings.
- There are several circled **80** markings, likely indicating fingerings.
- There are several circled **90** markings, likely indicating fingerings.
- There are several circled **100** markings, likely indicating fingerings.

PLAY BOTH TIMES (8VA 2X ONLY)

N.B. LETTERS F TO G MAY BE OPENED FOR SOLOS IF SO LETTER G WILL BE

PIANO/GUITAR

SISTER SADIE.

SISTER SADIE. PAGE 2. PIANO/GUITAR

 CODA.

N.B. LETTER F. TO G MAY BE OPENED FOR SOLOS,
IF SO LETTER G WILL BE ON CHE

BASS

SISTER SADIE.

S.

A

A

B TRUMPET SOLO (4)

C

(8) **D/E** ALTO SOLO (4)

(8) (12) (15)

C

A

A

STO

SISTER SADIE. PAGE 2. BASS,

(4) (8) **E**

(4) (8) (12) (16)

G **ENS**

(4) (8) (4) (4)

(8) **E**

(8) (4) (7)

CODA.

FINE.

N.B. LETTERS F TO G MAY BE OPENED FOR SOLDS IF SO LETTER G WILL BE ON

DRUMS

SISTER SADIE

SISTER SADIE . PAGE 2 . DRUMS .

F
PLAY FOR 32 BARS

G
(4) (8)

mp (12) (16) **ff** (4)

(8) (4)

(7) **ff**

(4) (7)

(8) (4)

(8)

(8)

D.S.
AL. CODA

CODA

FINE

B LETTERS F TO G MAY BE OPENED FOR SOLOS. IF SO LETTER G WILL BE